

# Cargill Leases\* in the Town of Lansing

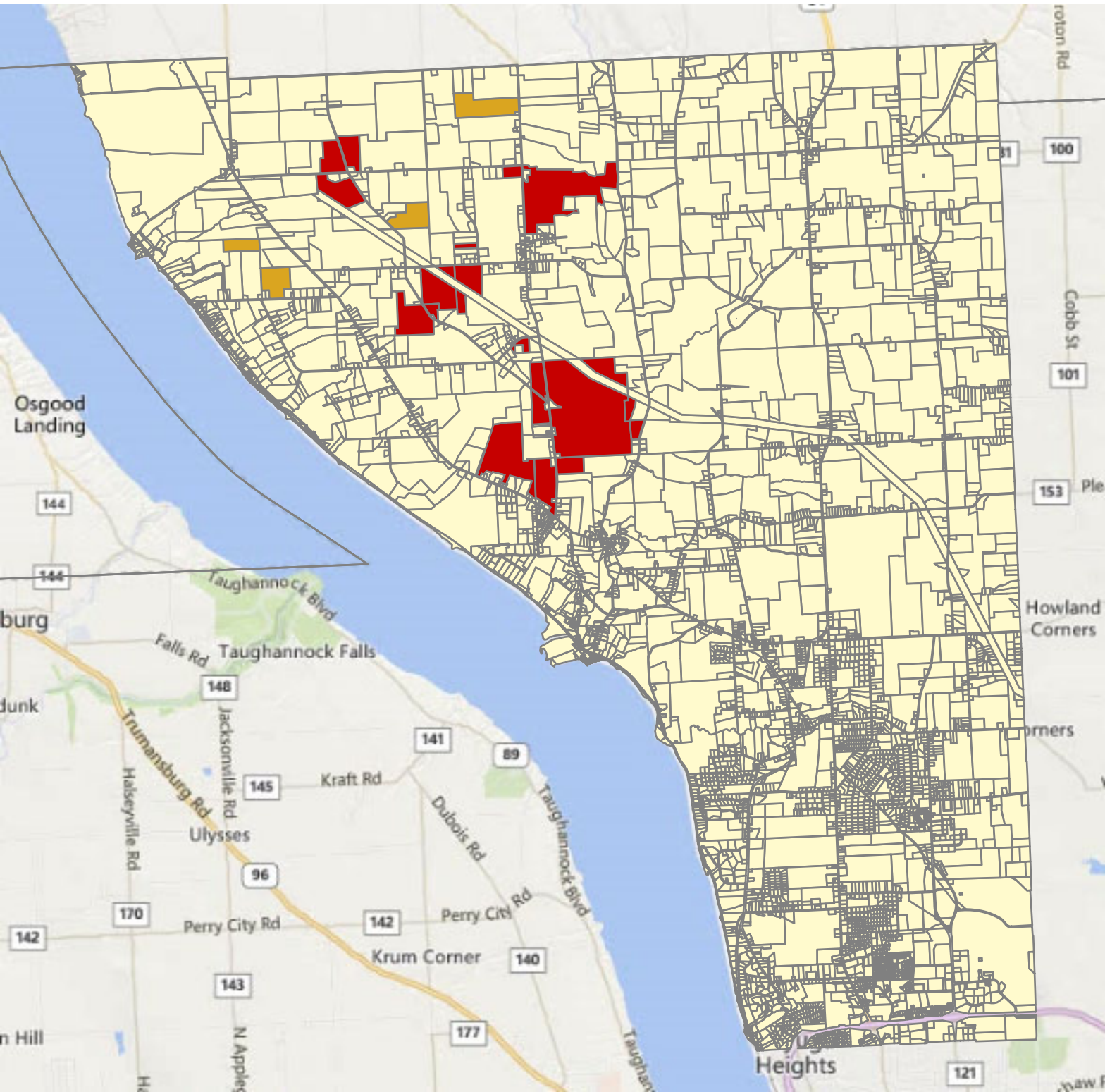

\* Salt Operating and Mining Rights Indenture

Source: Tompkins County Clerk

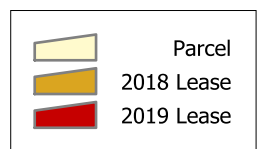
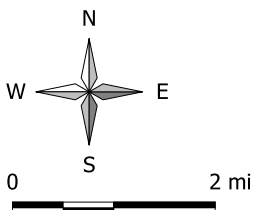

Copyright 2019 Toxics Targeting, Inc.

Leases recorded with the Tompkins County Clerk

Doc#	Record Date	Doc Date	Lease/Purch	SBL	Acres	Address	Municipality	Notes
2019-00391	1/15/2019	5/16/2018	\$10	3.00-1-8	85.5	884 Lansingville Rd.	Lansing	Salt Operating & Mining Rights Indenture to Cargill
2019-00392	1/15/2019	7/24/2018	\$10	15.00-1-8.21	52.26	1166 Ridge Rd.	Lansing	Salt Operating & Mining Rights Indenture to Cargill
2019-00393	1/15/2019	7/6/2018	\$10	10-1-12.21	56.14	545 Davis Rd.	Lansing	Salt Operating & Mining Rights Indenture to Cargill
2019-00481	1/16/2019	6/22/2018	\$10	12-1-19	30.4	504 Ridge Rd.	Lansing	Salt Operating & Mining Rights Indenture to Cargill
2019-05859	5/30/2019	3/9/2019	\$10	9.00-1-12.2	259.86	295 Lansingville Rd.	Lansing	Salt Operating & Mining Rights Indenture to Cargill
				16.00-1-51.2	10.1		? Lansing	<i>Lumping of 3 parcels by Benson Family Trust</i>
				22.00-1-12.2	811.63		? Lansing	Document says approx. 1081.59 acres, total
2019-05862	5/30/2019	4/30/2019	\$10	9.00-1-21.22	8.53		? Lansing	Salt Operating & Mining Rights Indenture to Cargill
				16.00-1-9	77.88	287 Jerry Smith Rd.	Lansing	<i>Lumping of 3 parcels by J. H. Barron Trust</i>
				16.00-1-32.2	86.53		? Lansing	Document says approx. 172.94 acres, total
2019-05863	5/30/2019	4/30/2019	\$10	16.00-1-10	57.79	339 Jerry Smith Rd.	Lansing	Salt Operating & Mining Rights Indenture to Cargill
2019-05864	5/30/2019	5/3/2019	\$10	2.00-1-24	148.62	NOT CLEAR	Lansing	Salt Operating & Mining Rights Indenture to Cargill
						Willet Dairy to East NYSEG to South		
2016-06870	6/20/2016	8/23/2012	\$10+royalties	not provided	unk	97 Sweazey Rd.	Lansing [Farkas Estate]	2016 reference to INSTR#2013-02069 Salt/Mining